TURNSTYLE
DESIGNS
MADE IN ENGLAND

STACKED
DOOR KNOBS

The Stacked door knob was designed by Christina Roberts and comes in six of Turnstyle's best-selling Amalfine™ designs as well as leather, solid and hammered brass.

The Stacked Door Knob comes in six Amalfine™ designs; Labyrinth, Woven, Wire, Faceted, Shagreen and Barrel, as well as material finishes of leather, solid brass and the stunning hammered brass. The creation consists of bold designs, stacked between two slim layers of brass and set on a contemporary rose. Cabinet knobs, in the same finishes, are also available to co-ordinate with the door knobs.

The new designs are a clever fusion of classic and bold, whilst incorporating Turnstyle's trademark mix of materials and finishes. Each of the designs are available in over 54 combinations of materials and finishes, allowing for the perfect fit within an interior design.

SOLID AND HAMMERED

Stacked Barrel Solid - S9200

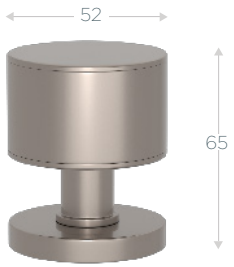

Projection: 65mm | 52mm Flat Rose

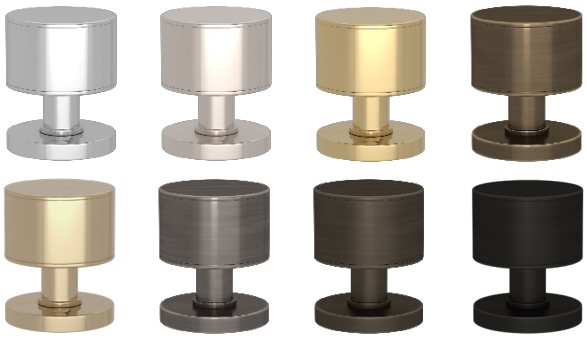

Stacked Barrel Hammered - HS9200

Projection: 65mm | 52mm Flat Rose

METAL FINISHES

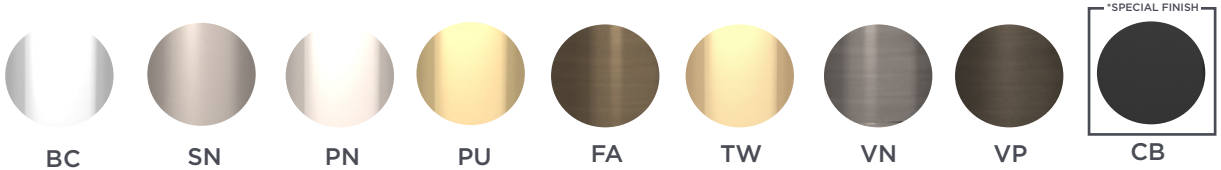

HAMMERED FINISHES

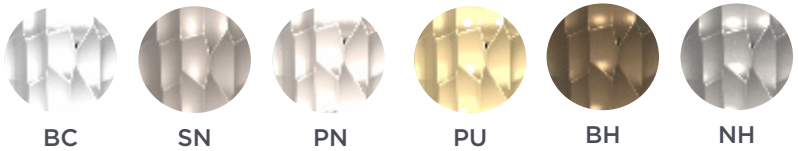

ACCESSORIES

BITE ON 52MM FLAT ROSE - S8007

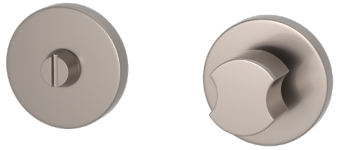

AMALFINE

Stacked Woven - P6711

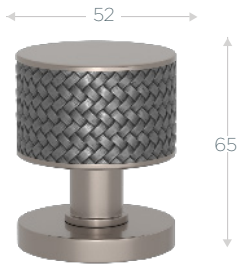

Projection: 65mm | 52mm Flat Rose

Stacked Wire - P6587

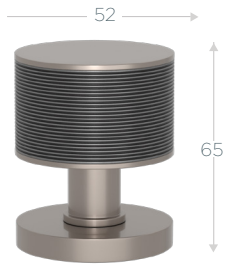

Projection: 65mm | 52mm Flat Rose

Stacked Barrel - P4224

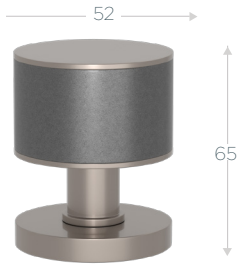

Projection: 65mm | 52mm Flat Rose

Stacked Shagreen - P6702

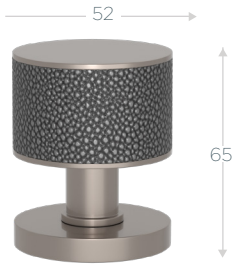

Projection: 65mm | 52mm Flat Rose

Stacked Faceted - P6200

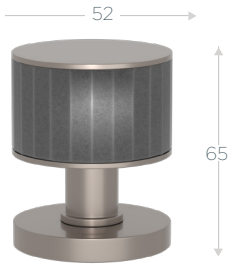

Projection: 65mm | 52mm Flat Rose

AMALFINE GRIP FINISHES

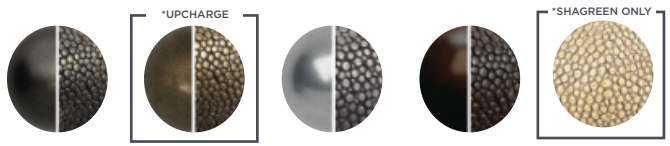

BB | SB | AP | CO | SA

Add 5%

METAL FINISHES

BC | SN | PN | PU | FA | TW | VN | VP | CB

ACCESSORIES

BITE ON 52MM FLAT ROSE - S8007

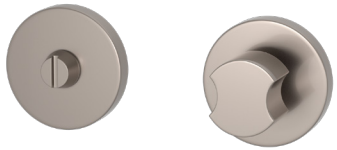

LEATHER

Stacked Barrel Leather - R4224

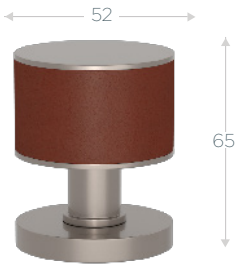

Projection: 65mm | 52mm Flat Rose

LEATHER GRIP FINISHES

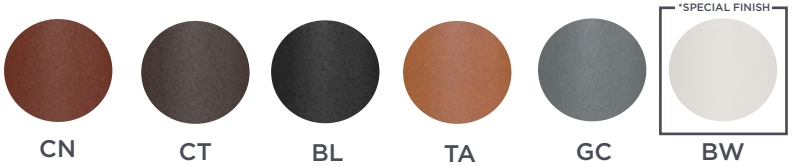

METAL FINISHES

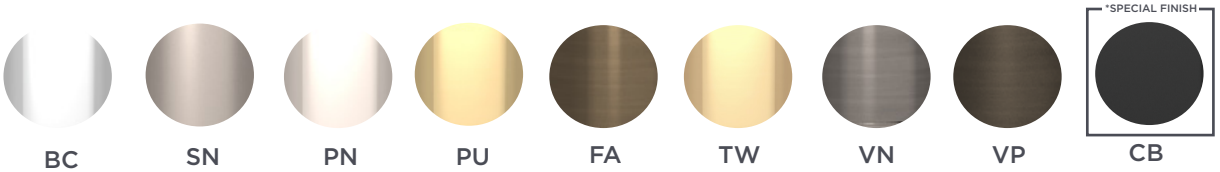

ACCESSORIES
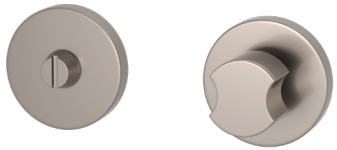
BITE ON 52MM FLAT ROSE - S8007